



DAY ONE REVIEW

Clayton Dube 杜克雷

USC U.S.-China Institute 南加州大学美中学院

web: china.usc.edu

cdube@usc.edu

 [@claydube](https://twitter.com/claydube)



China Now Workshop

1990 Institute

August 6, 2019



USC U.S. - China Institute

Published by Clayton Dube [?] · July 19 at 3:00 PM · 🌐

Debating American Policy toward China

China Watchers from American academia, think tanks, civic organizations, government, and military circles have been debating what policies the U.S. should have toward China. Recently, two open letters have circulated. One was published in the Washington Post with the headline "China is not an enemy." It begins,

"We are deeply concerned about the growing deterioration in U.S. relations with China, which we believe does not serve America...
Continue Reading



COURSE CORRECTION: TOWARD AN EFFECTIVE AND SUSTAINABLE CHINA POLICY

[asiasociety.org](https://www.asiasociety.org)

Opinions

China is not an enemy

[washingtonpost.com](https://www.washingtonpost.com)

Stay the Course on China: An Open Letter to President Trump

a

[jpolarisk.com](https://www.jpolarisk.com)

Under Pressure: Industrialised countries will feel the heat of Made in China 2025



Vulnerability of select industrial countries to Made in China 2025

MERICs, 2016

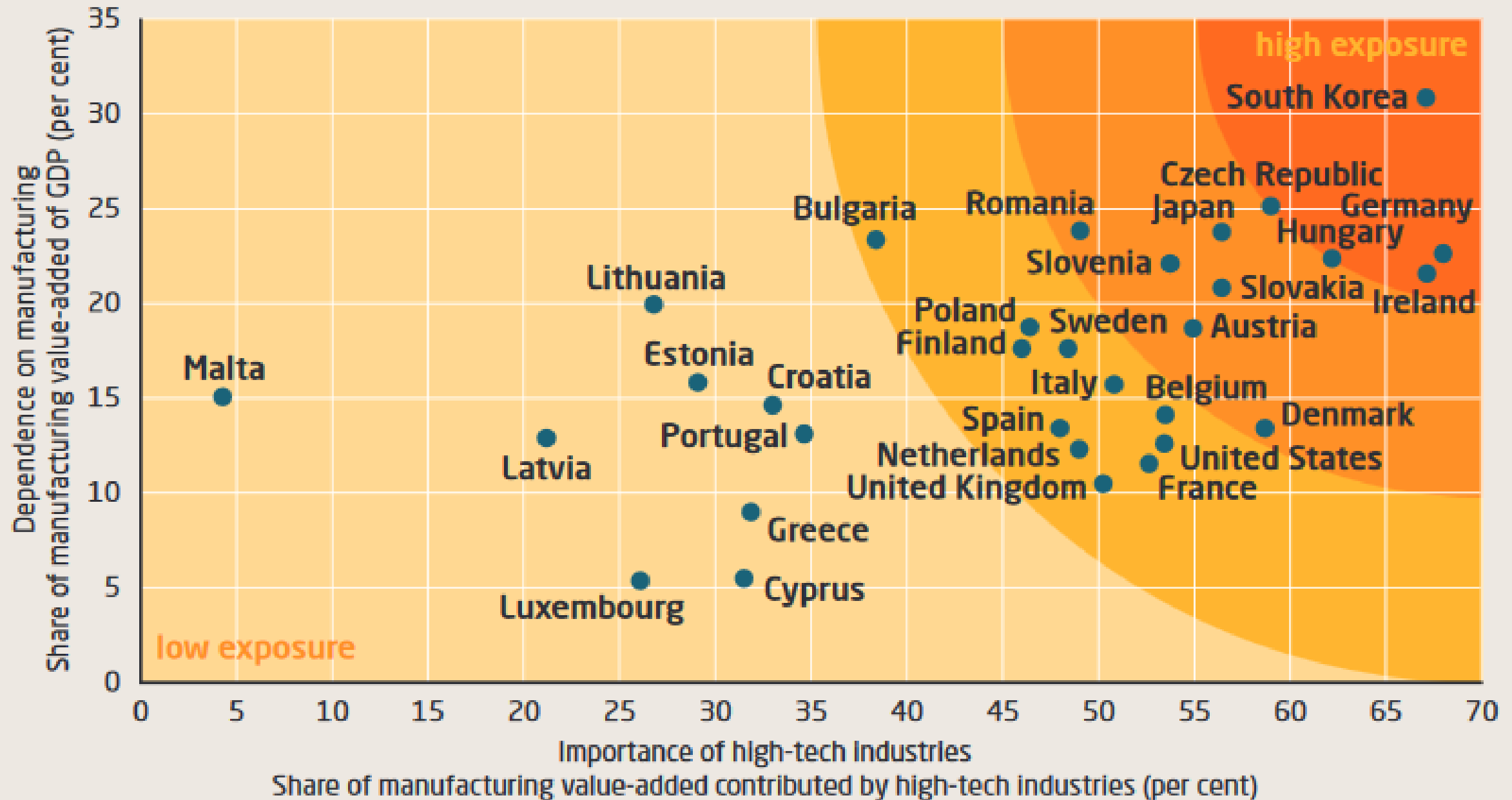

OECD Index on FDI Openness

1. Luxembourg
2. Portugal
- ...
44. United States 0.089
- ...
59. China
60. Indonesia
61. Saudi Arabia
62. Philippines

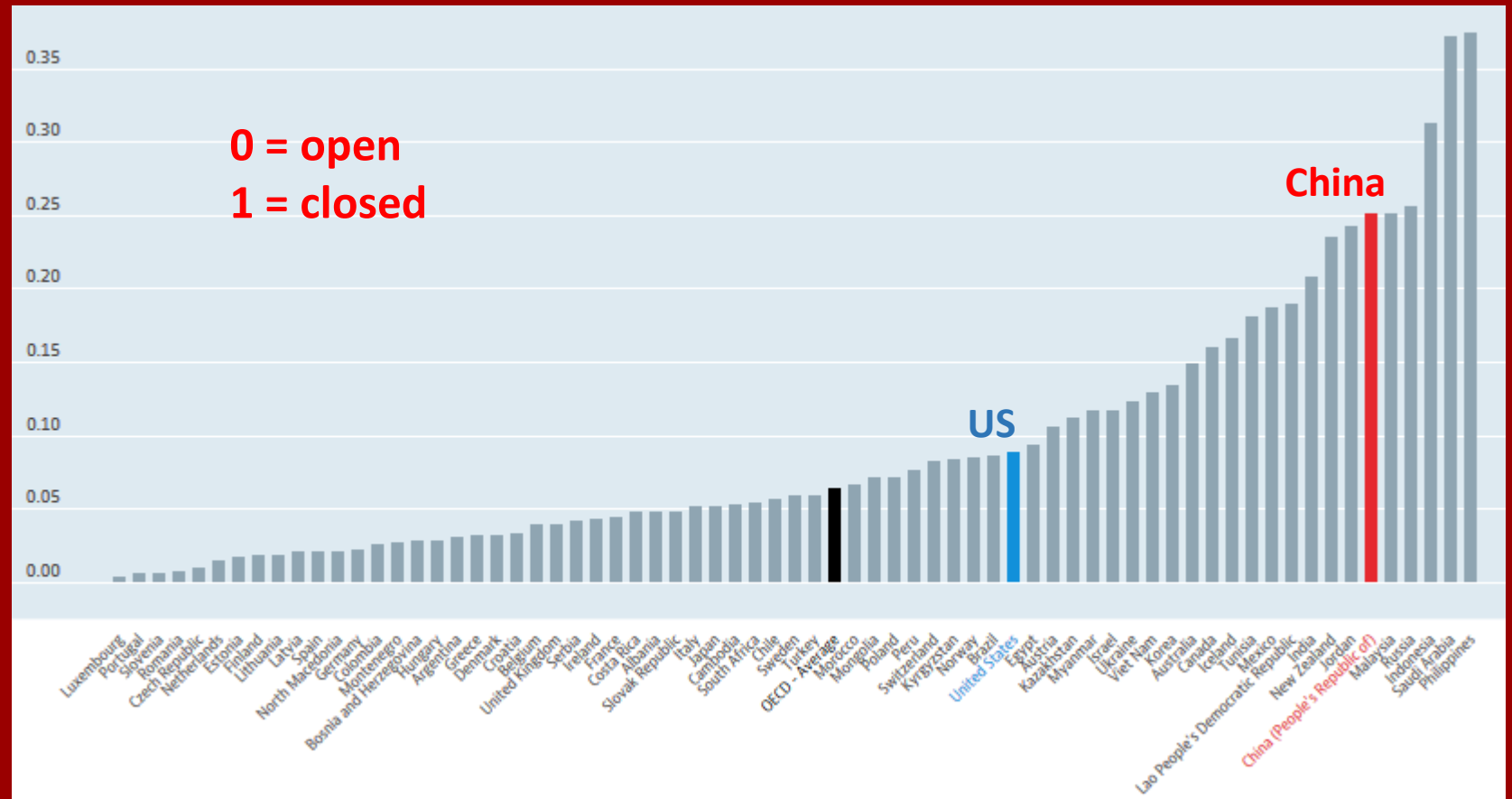

China	2018	0.251
	2017	0.316
	2016	0.328
	2015	0.386
	2014	0.422
	2013	0.422
	2012	0.422
	2011	0.427

2018 Sectors

business services	0.23	distribution	0.07
financial services	0.27	electricity	0.09
telecommunications	0.75	manufacturing	0.07
media	0.98	primary sector	0.36
transport	0.41		

US-China Study Abroad

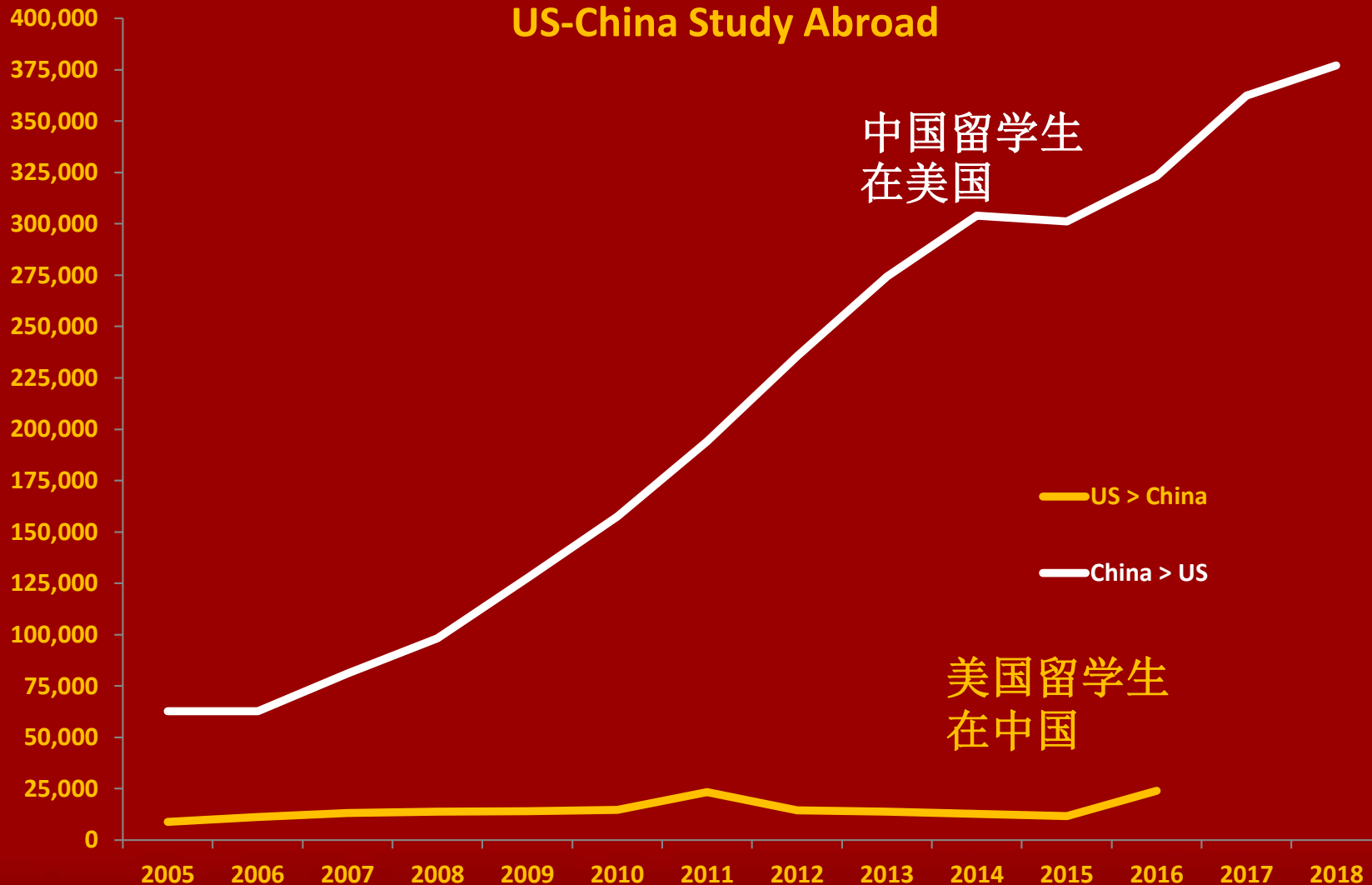

Data: Institute of International Education,
U.S. Immigration and Customs Enforcement,
PRC Ministry of Education

Huawei

2012



**Investigative Report on the U.S. National Security
Issues Posed by Chinese Telecommunications
Companies Huawei and ZTE**

A report by Chairman Mike Rogers and Ranking Member C.A.
Dutch Ruppersberger of the Permanent Select Committee on
Intelligence

A screenshot of the Huawei website. At the top, the Huawei logo is on the left, and navigation links for 'Phones, PC & More', 'For Business', 'Industry Insights', and 'About Huawei' are on the right. The main banner features a MateBook X Pro laptop with the text 'More screen, less border. CheckMATE.' and 'MateBook X Pro'. There are also award logos for 'LAPTOP EDITORS' CHOICE' and 'PC BEST MWC 2018'. Below the banner is a navigation menu with three categories: 'Consumer' (Phones, PC & Tablets, Wearables and More), 'Enterprise' (Products, Solutions and Services for Enterprises), and 'Carrier' (Products, Solutions and Services for Carriers).



Meng Wanzhou
孟晚舟
Huawei

Michael Kovrig
International
Crisis Group (fmr
diplomat)

Michael Spavor
Paektu Cultural
Exchange

**Gen. Keith Alexander, July 2012
headed both NSA and U.S. Cyber Command**

“The ongoing cyber-thefts from the networks of public and private organizations, including Fortune 500 companies, represent the greatest transfer of wealth in human history.”



Mandiant Report, Feb. 2013
documenting the work of Unit 61398
Shanghai



**Since 2006, compromised
141 companies, 20 industries**





Chinese tourists, Vietnamese
immigration checkpoint, 2018

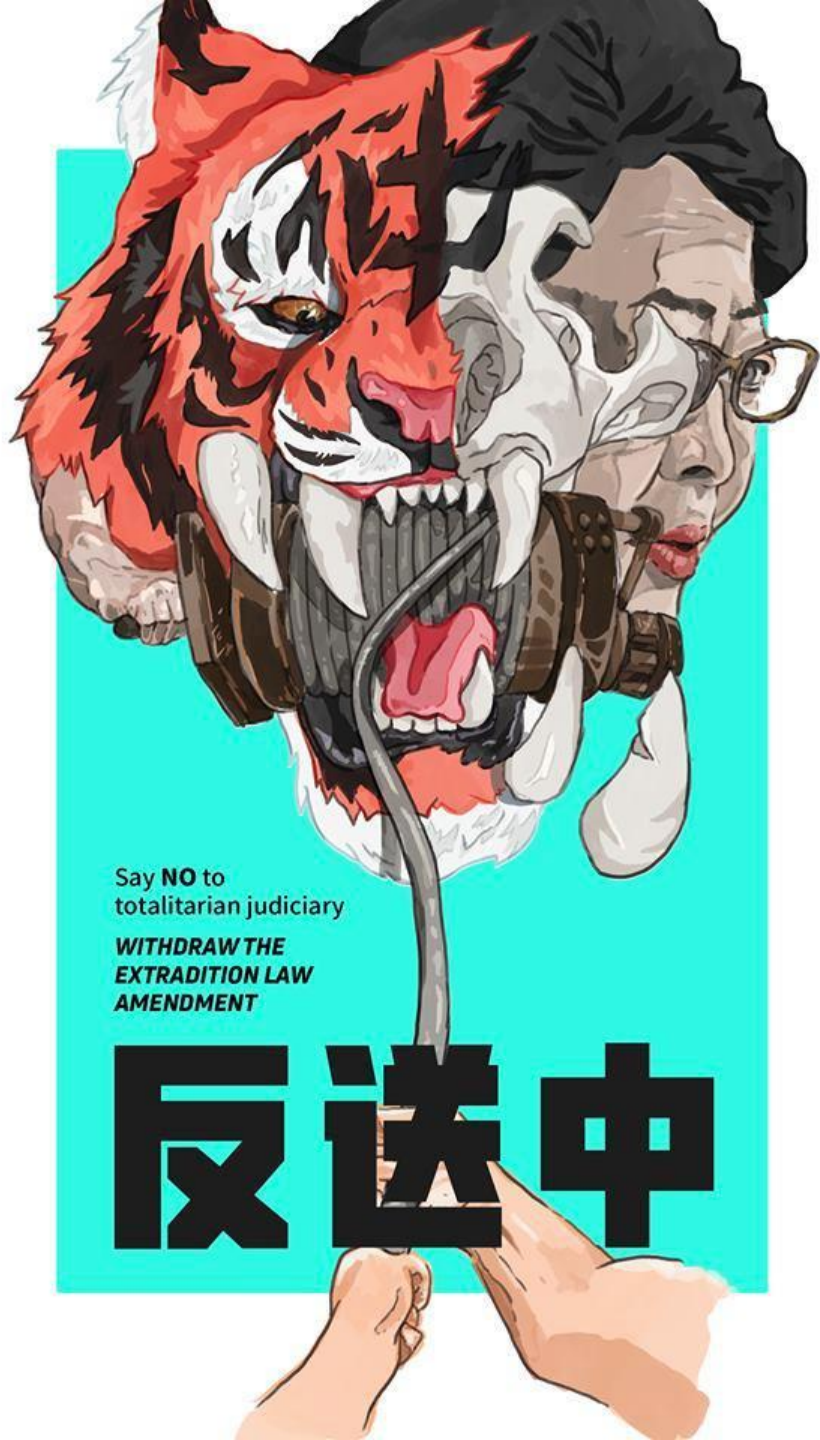

Say **NO** to totalitarian judiciary

WITHDRAW THE EXTRADITION LAW AMENDMENT

反送中

May 2019

Demosistō, Civil Rights Front

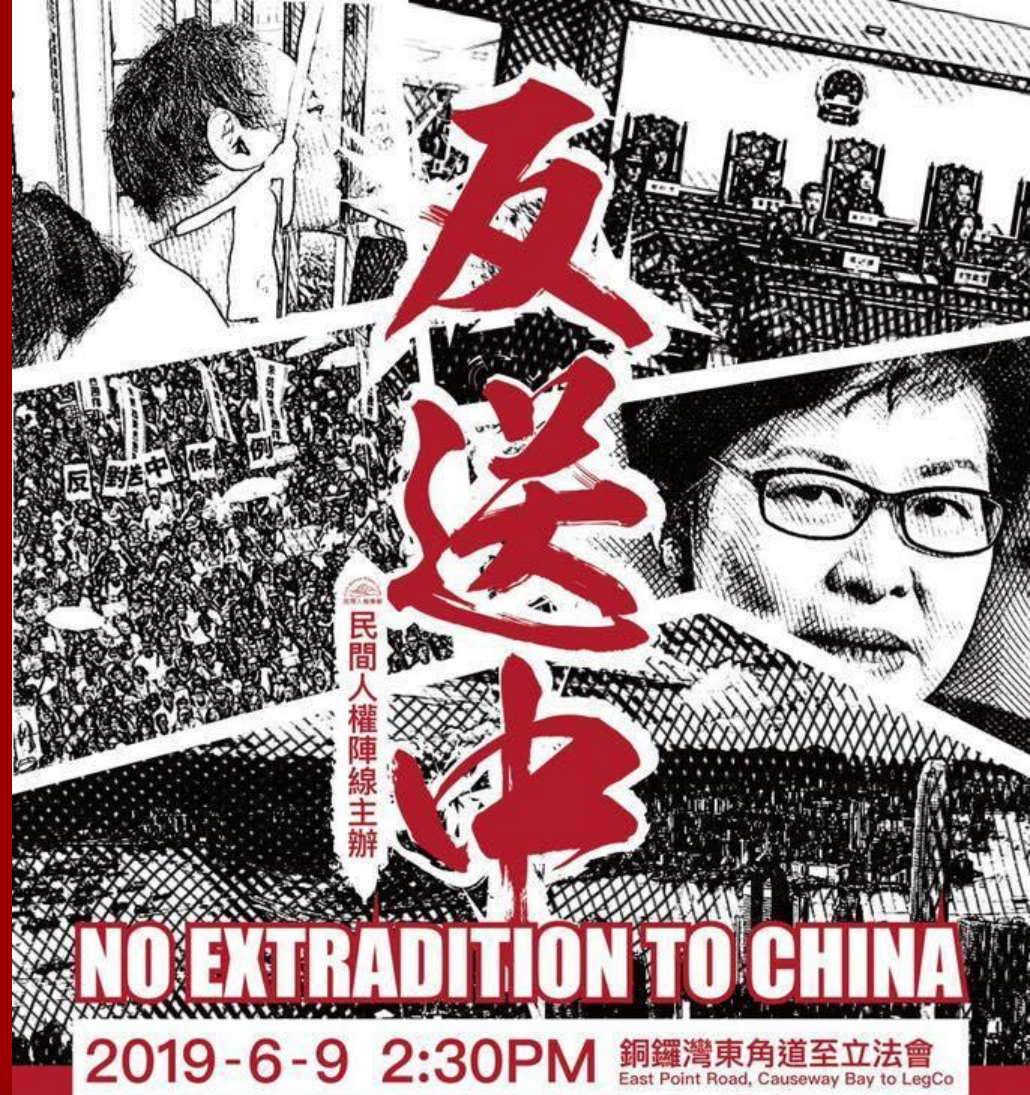

民間人權陣線主辦

NO EXTRADITION TO CHINA

2019-6-9 2:30PM 銅鑼灣東角道至立法會
East Point Road, Causeway Bay to LegCo

守護香港 · 撤回惡法 · 林鄭下台

SAFEGUARD HONG KONG! JOIN OUR MARCH!

每場集會都是民意指標

支聯會主辦

六四三十周年
愛國民主大遊行

2019年5月26日
下午2時30分
灣仔修頓球場
遊行至中聯辦

支聯會主辦

六四三十周年
燭光晚會

2019年6月4日
晚上8時
維多利亞公園
用良心點亮燭光



June 9, 2019

De La Rey, AFP



Siu, Reuters



July 1, 2019



Cheung, AP;
Reuters



Carrie Lam 林鄭月娥
Hong Kong Chief Executive
July 1, 2019

July 8, 2019





Yuen Long metro station
July 21, 2019



BBC Sign in News Sport Reel Worklife Travel Future Mo

NEWS

Home Video World US & Canada UK Business Tech Science Stories Entertainment

Asia China India

Hong Kong protests: Police probe link of huge explosives haul

© 20 July 2019 [f](#) [🗨️](#) [🐦](#) [✉️](#) [Share](#)

Hong Kong extradition protests



Now this will fuel the criticism in certain circles

July 20, 2019

What do we know?

How do we know it?

What labels do we affix?



Clearing out the
“low-end
population”
低端人口





Push Back

Chinese Exclusion Act 排华法案

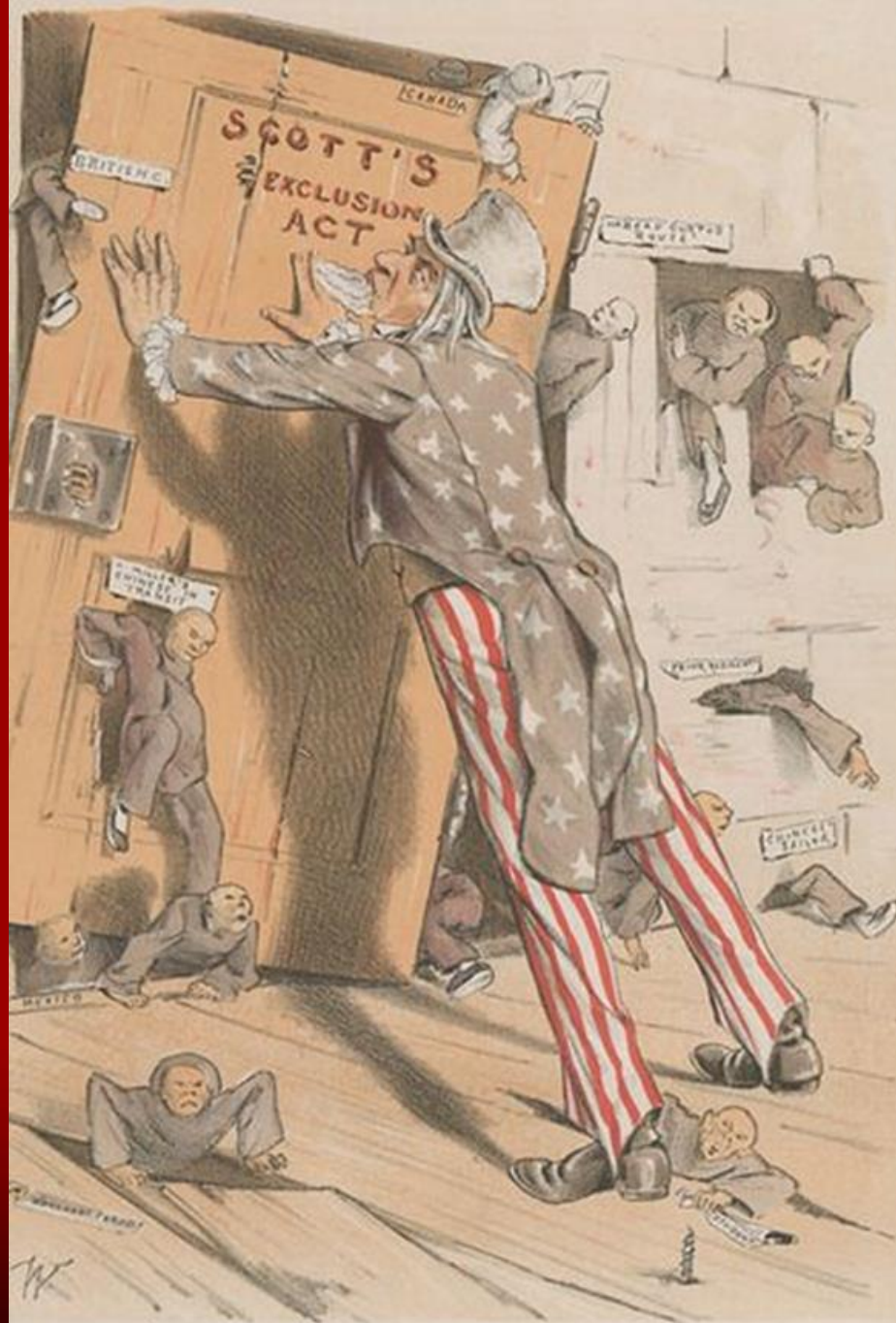

THE CHINESE QUESTION AGAIN.

REPRODUCED BY THE NATIONAL ARCHIVES

Kashi 喀什市
قەشقەر شەھرى

500,000 in city proper
4 m in the prefecture



2010 special economic zone

China terminus of Karakoram Highway

Kashi (Kashgar), 1985





Photos: Josh Summers, 2009
and Stefan Green, 2010



Associated Press
May 2018



China's mass indoctrination camps evoke Cultural Revolution

By GERRY SHIH
May 18, 2018



Around 120,000 Uyghurs Detained For Political Re-Education in Xinjiang's Kashgar Prefecture

2018-01-22

Tweet



on hour, day upon day, Omir Bekali and other detainees in far western China's new
eir Islamic beliefs, criticize themselves and their loved ones and give thanks to the

RFA, Jan. 2018



President Tsai Ing-wen 蔡英文, April 2019
DPP (Democratic Progressive Party) candidate

**Kaohsiung Mayor Han Kuo-yu 韓國瑜,
April 2019; KMT (Kuomintang) candidate**



Taipei Mayor Ko Wen-je 柯文哲





Terry Gou 郭台銘
Foxconn founder



Taipei, April 28, 2019

Concentric Patriotism
Association

2019 WEST COAST FORUM
At a Crossroads:
US-Taiwan-China Relations over the Next Decade
Organized by Grassroots Diplomacy Council

San Francisco Bayfront Hilton

August 2, 2019

1:30-4:30 pm

www.gdcus.org



Larry Strich, USDA

Empress of China, 1784-1785



1784-1785

"EMPERESS OF CHINA"
First of Wharfedale
by Raymond Mansy

Raymond Mansy





Sent
about 60,000
pounds of ginseng



Returned with
20,000 pairs of nankeen trousers
800 chests of tea
porcelain



Images: US Forest Service, National
Museum of Denmark, Peabody Essex
Museum, Washington and Lee University



美國許氏參業集團
Hsu's Ginseng Enterprises, Inc.

Since 1974

FREE SHIPPING ORDERS OVER \$100
Now **ONLY** Accept USA Shipping address

Search by keyword or item #



中文



Track Order



\$0.00

PRODUCTS

CATALOG

DEALS

ABOUT HSU

Hello, Login | Register

Ginseng

Supplements

Skin Care

Seafood & Herbs

Appliances

Food & Beverage

Special Deals

Hsu's Autumn Special

2018 8/15 to 8/31 CST

Select American
Ginseng Buy 4
Get 1 FREE

Free Shipping
on orders over \$100

Offer for US domestic 48 states orders only.
Hsu's Global Service is not included.



Moon Cake

Available
Now! →

Select American
Ginseng Buy 4
Get 1 FREE

8/23 ▶ 8/29



BEAUTY
THURSDAY

威斯康辛州花旗参
以爱栽培
Grown With Love

The Ginseng Board of Wisconsin have delivered the finest quality ginseng for many years.

**10% of the world's
supply**

about \$120/pound

Pres. Trump launches
"Made in America"
Week, July 17, 2017

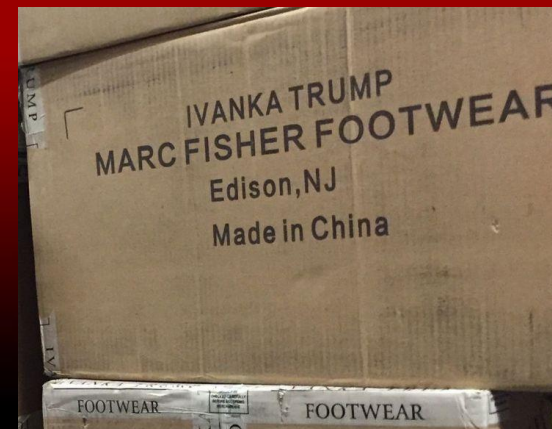
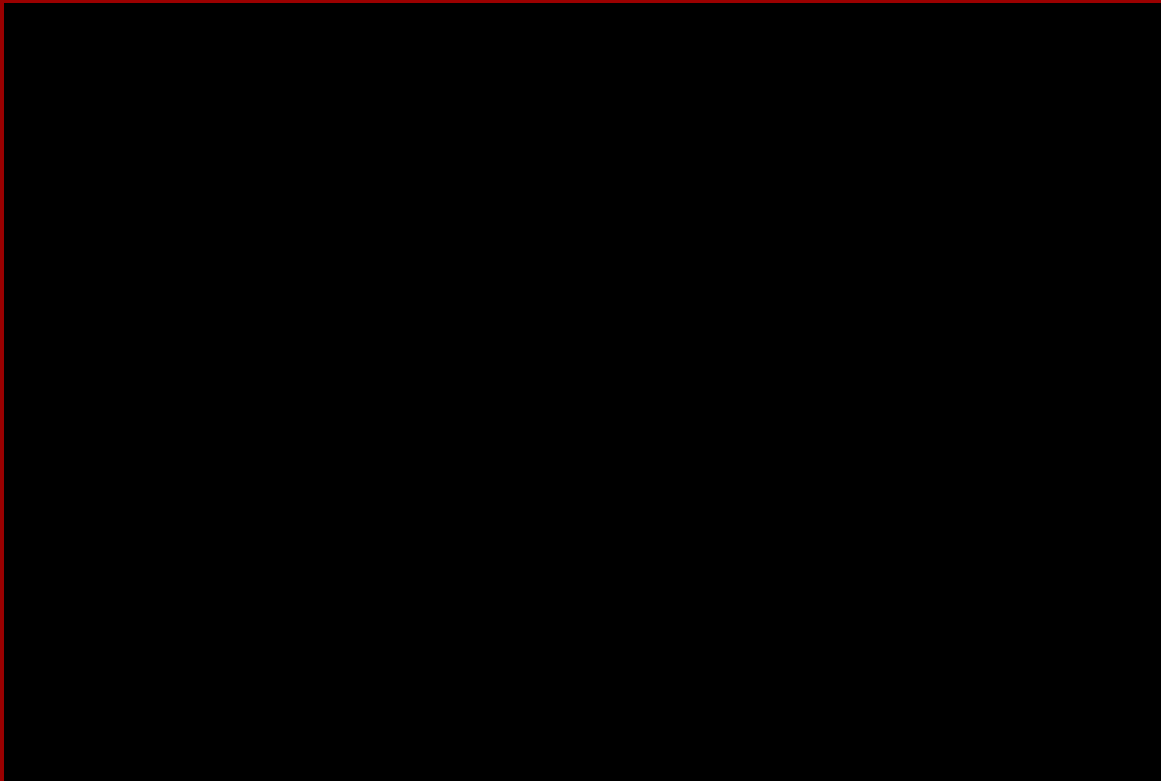



Extraction



Manufacturing



Transportation



Disposal

Mark Henderson

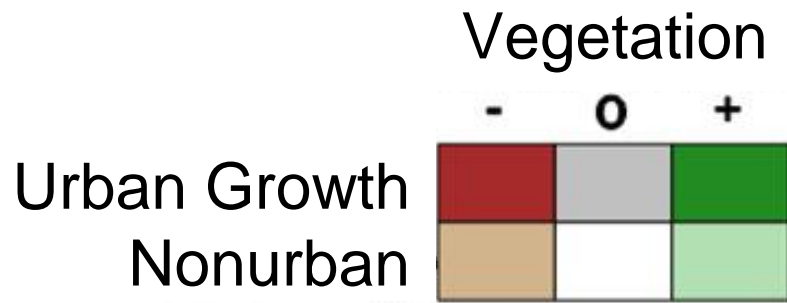
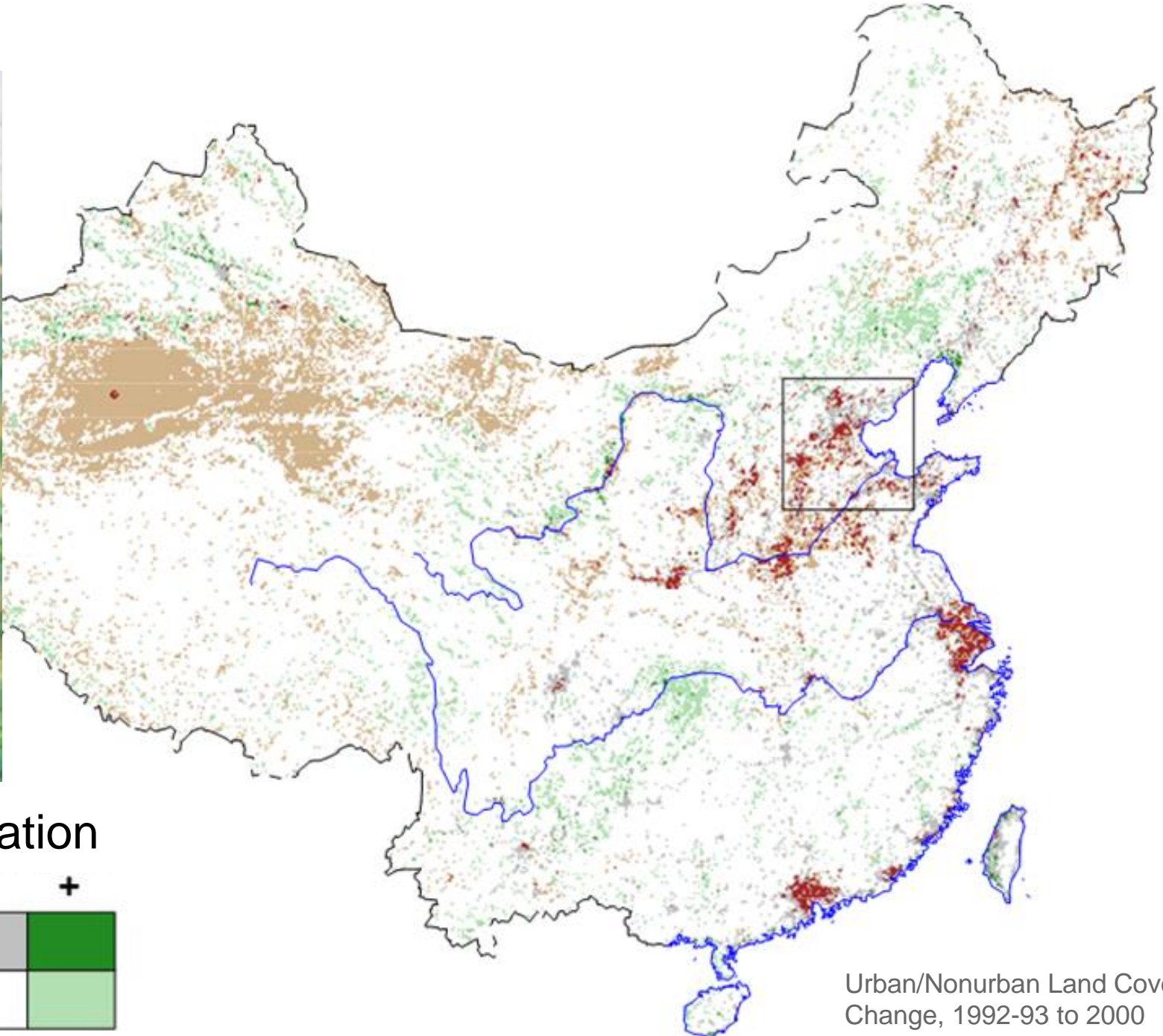

Urban/Nonurban Land Cover Change, 1992-93 to 2000 (Henderson 2004)

Land use layout

Birdeye view

Profile view

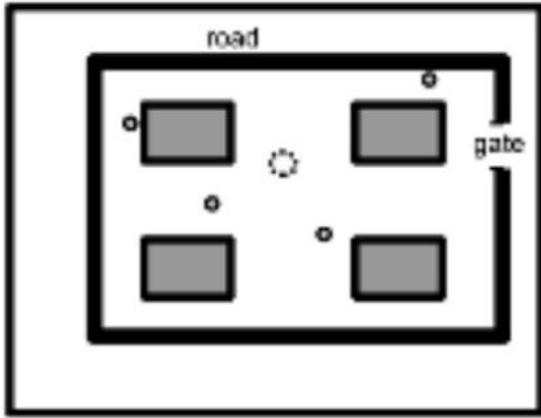

Gated communities

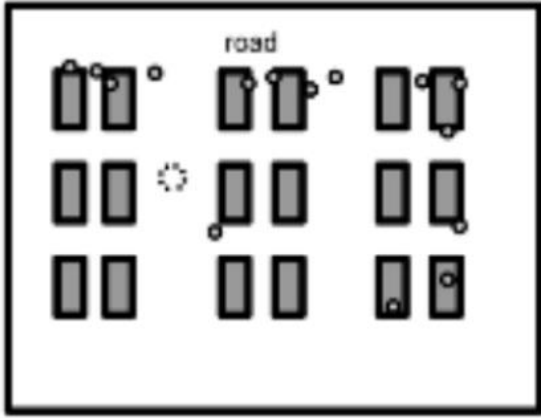

Work-unit communities

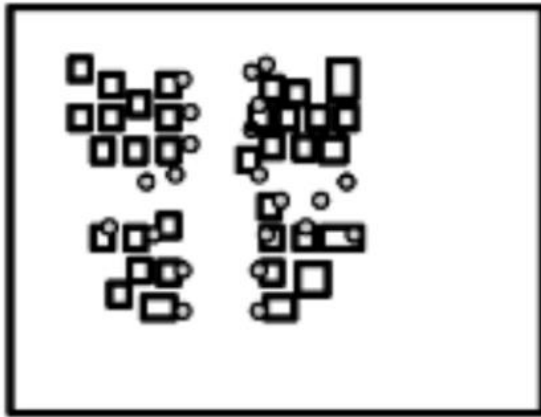

Urban village

From "The View from Above: A Computational Method in the Study of Modern China."
 Forthcoming in *Journal of Chinese History*

Why Have Migrant Projects Failed?

- Focused just on health care – not **all** the factors that affect health = “**determinants of health**” or “**wellness**”
- Projects designed without the participation of workers and other stakeholders (top-down approach)

Linda Neuhauser, Eve Lee, Sono Aibe



All partners, including workers participated in developing & writing the guide, and designing the Wellness House



Wellness Guide (5 chapters, 28 topics)

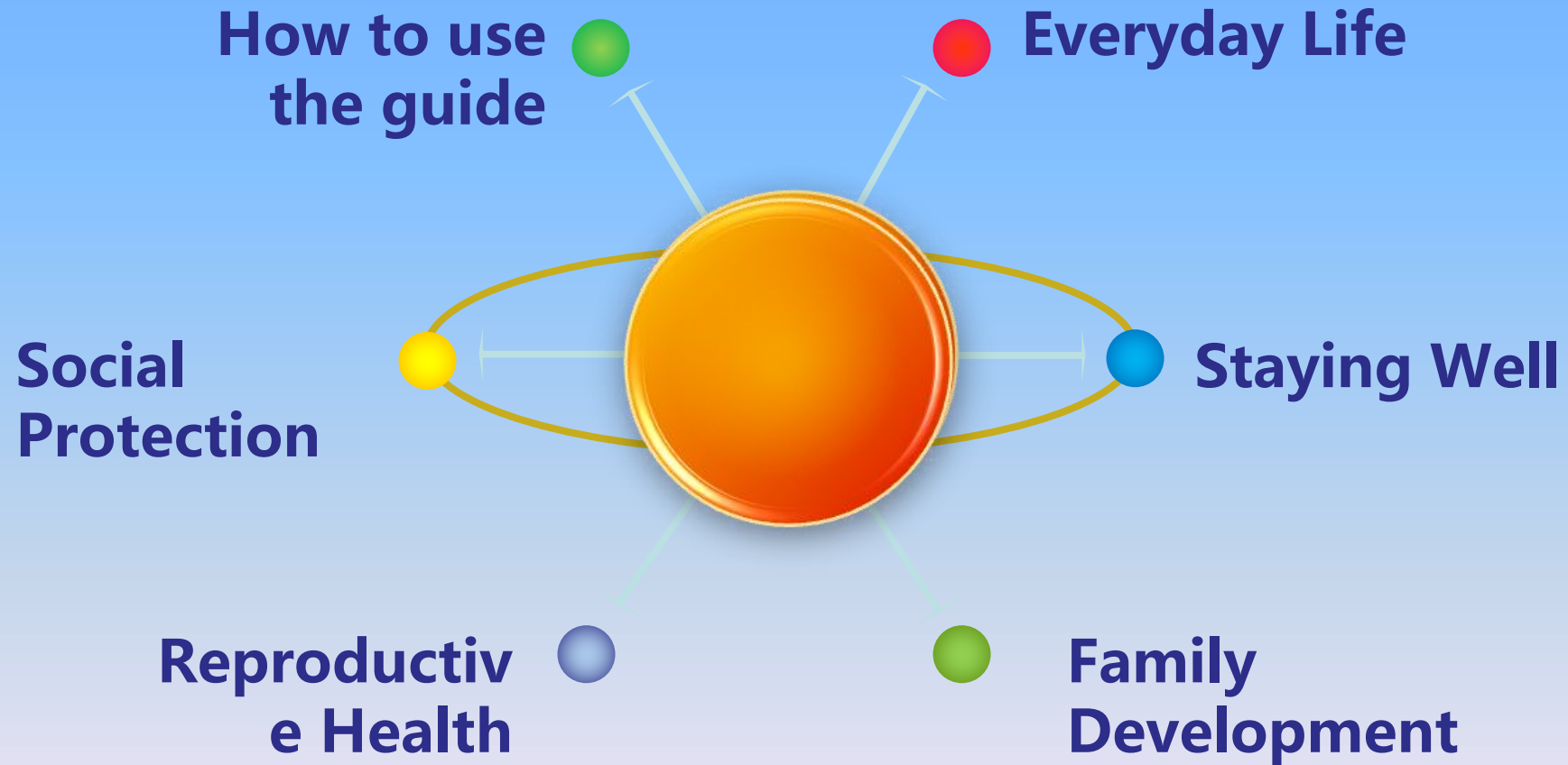

China Population, 2016

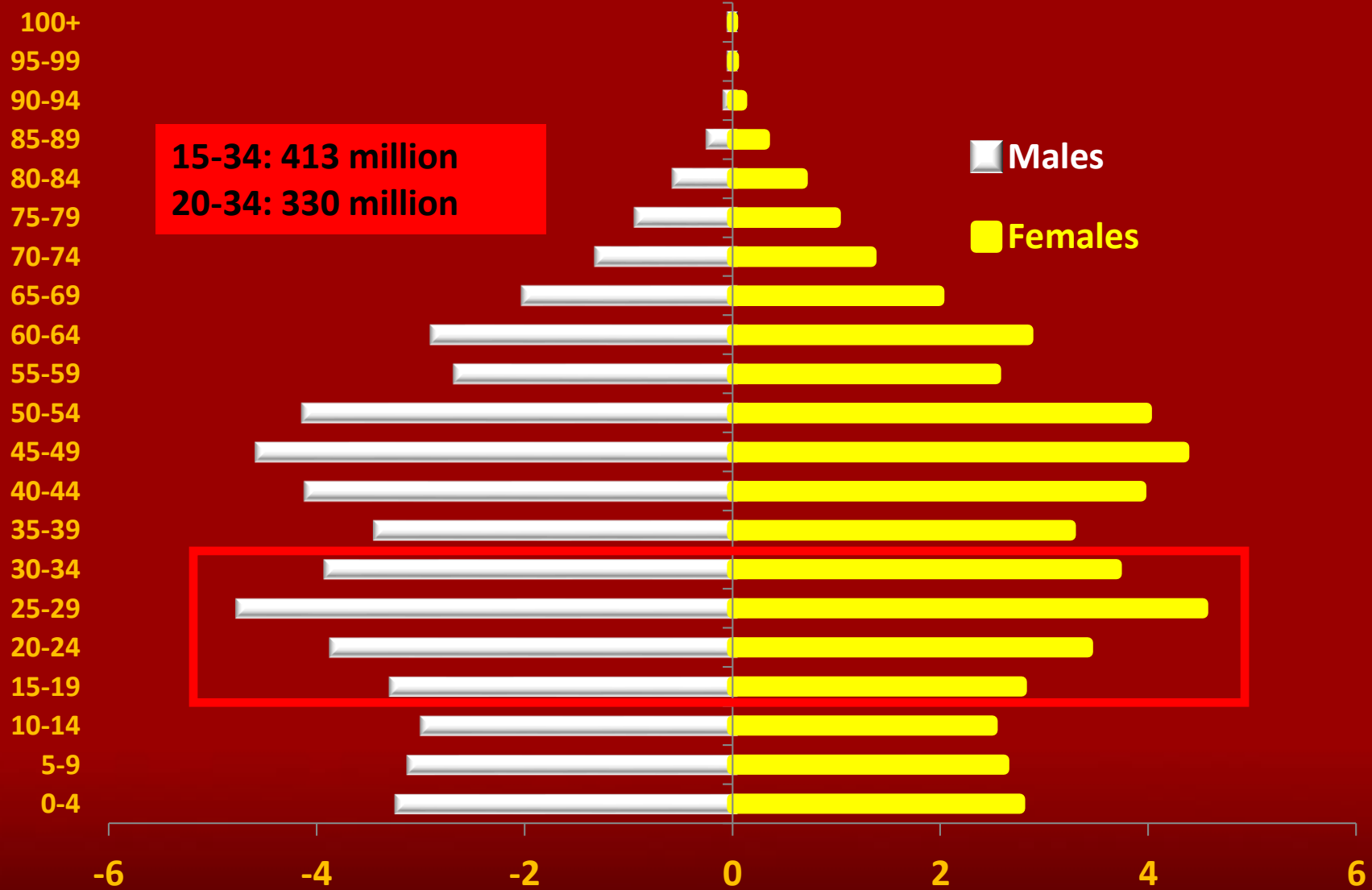

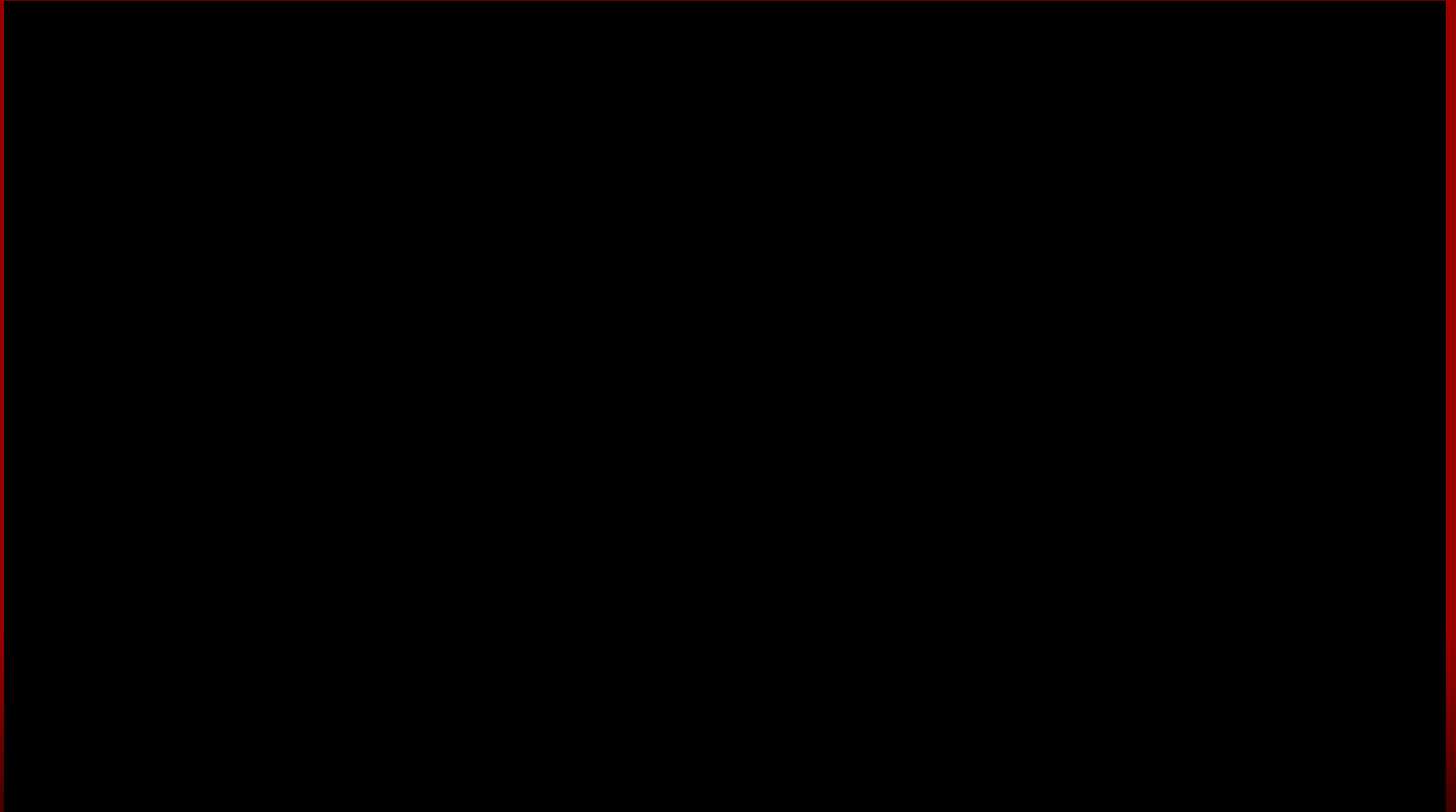

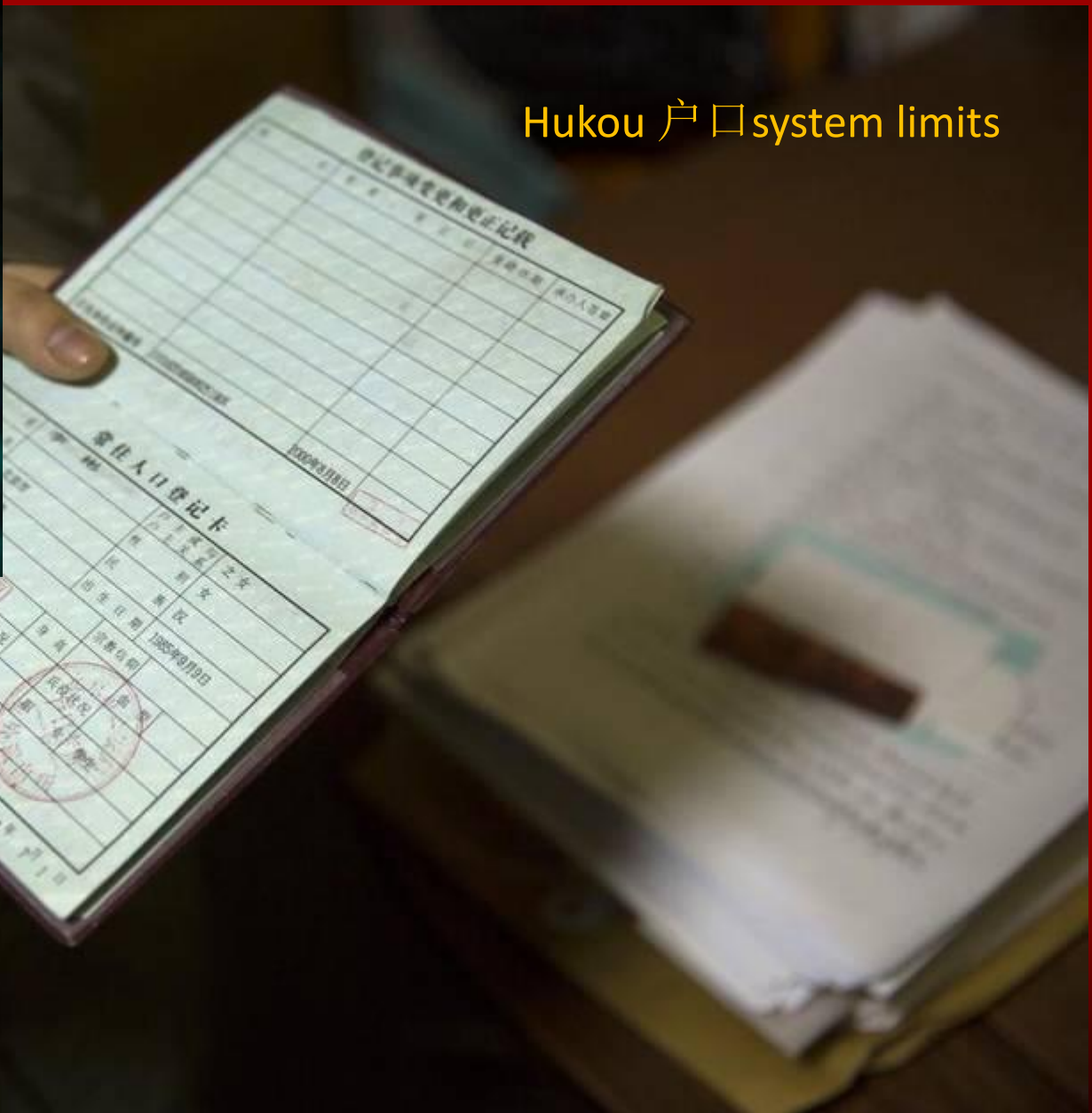

Hukou 户口 system limits

© EPA

Invisible Wall

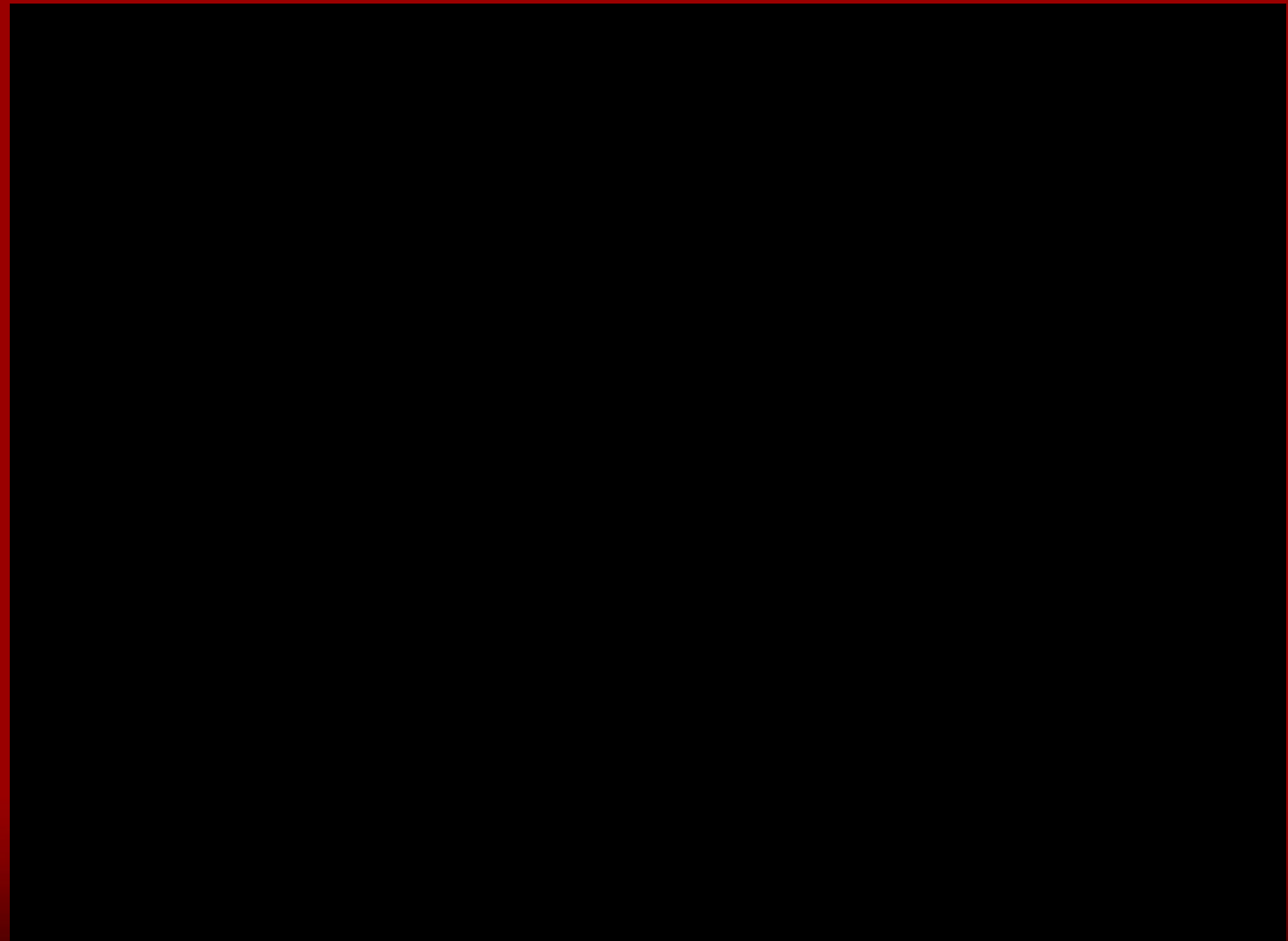

Adan Avalos and Han Xie, Picun, 2009

歙县休宁县福明村松下村 出外证明书

姓	名	性别	年龄	籍贯	成份	住址	本人指印
李	夏美	女	21	歙县	地主	本村第2间	右食指
事由	卖买东西		目的地	宣城互印益			
携带行李			出发日期	1951年6月13日			
本证有效日期	3天		至1951年6月16日为止				
负责证明人	松下村-长 方灯		农会主任 王以				
填发人	王以		注意:本证过期作废涂改无效:				

1951
Ms. Li, age 21, landlord status,
permitted to leave the village for
3 days

“地、富、反、坏”
Landlords, rich peasants, counter-
revolutionaries, and rotten elements



Shares of World Manufacturing, 1750-1900

Kennedy, *Rise and Fall*, 1987: 149.

	1750	1800	1830	1860	1880	1900
Europe	23.2	28.1	34.2	53.2	61.3	62
UK	1.9	4.3	9.5	19.9	22.9	18.5
Habsburg	2.9	3.2	3.2	4.2	4.4	4.7
France	4	4.2	5.2	7.9	7.8	6.8
Germany	2.9	3.5	3.5	4.9	8.5	13.2
Italy	2.4	2.5	2.3	2.5	2.5	2.5
Russia	5	5.6	5.6	7	7.6	8.8

US	0.1	0.8	2.4	7.2	14.7	23.6
Japan	3.8	3.5	2.8	2.6	2.4	2.4

Third World	73	67.7	60.5	36.6	20.9	11
China	32.8	33.3	29.8	19.7	12.5	6.2
India	24.5	19.7	17.6	8.6	2.8	1.7

孙子从美国来 A Grandson from America, 2012



百家号/猪猪爱乐



头条号/前海国富通

Stories we tell

Skills we develop

The future we shape



@uschinainstitute



USC U.S. - China Institute

@uschinainstitute

Home

About



Liked



Following



Share



Sign Up